Contrabass

El va veni
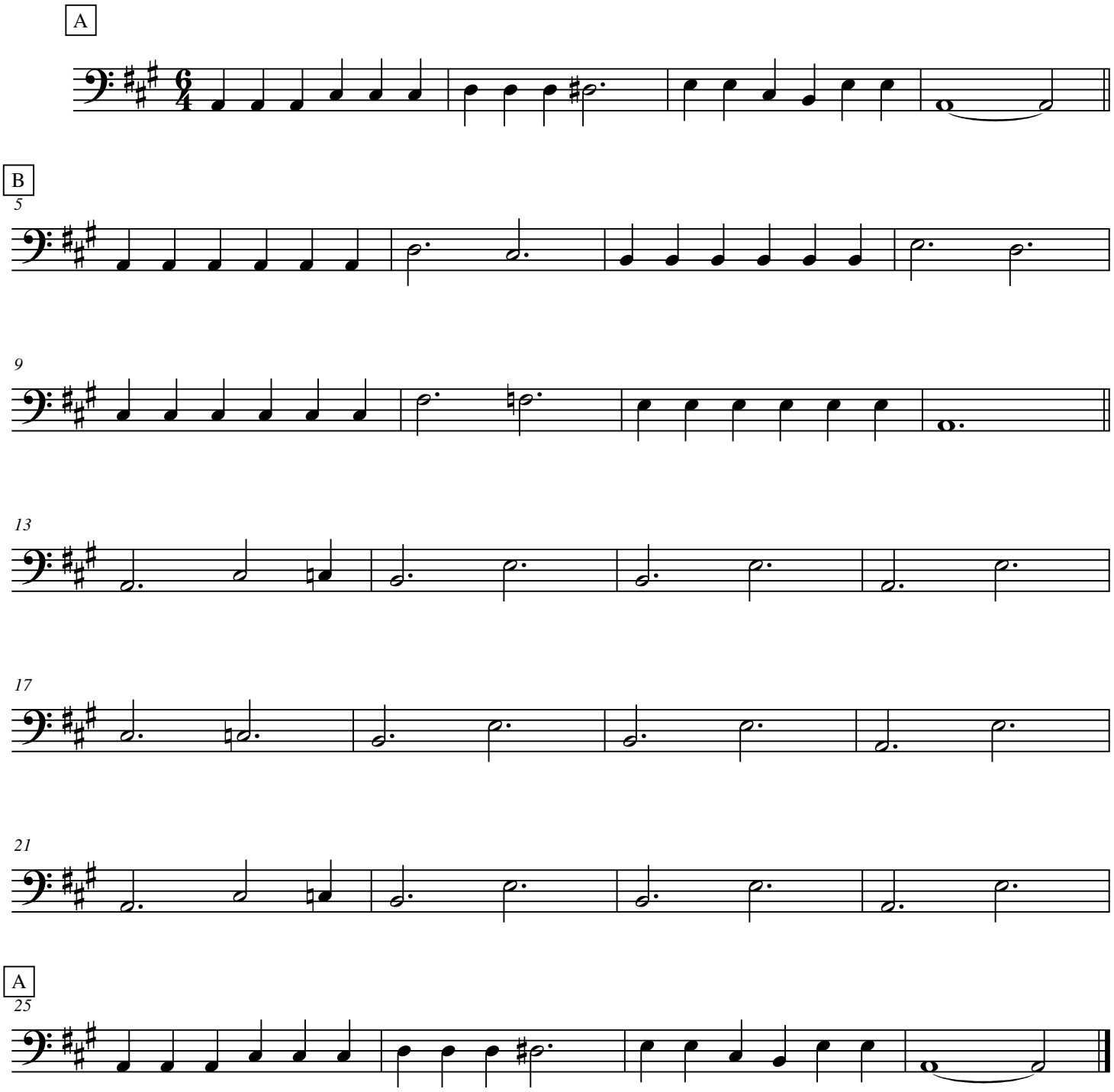
Muzica: J. Peterson
Aranjament: Adrian Stoi